

Science - Food Groups, Teeth and Digestion Year 4 - Summer 1	
Key Vocabulary	
Digest	Break down food so that it can be used by the body
Oesophagus	A tube which moves food from the mouth to the stomach
Stomach	An organ where food is broken down with stomach acid
Small intestine	Part of the intestine where nutrients are absorbed into the body
Large intestine	Part of the intestine where water is absorbed from remaining waste food
Saliva	The watery liquid that forms in your mouth that helps you to chew and digest food
Faeces	The solid waste substance that people and animals get rid of
Canine	Pointed teeth near the front of the mouth
Incisor	The teeth at the front used for biting your food
Molar	The large, flat teeth towards the back of your mouth, used for chewing food

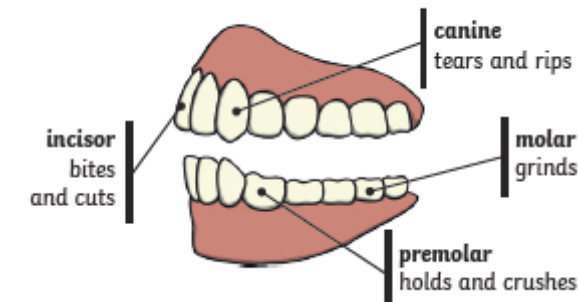

Human Teeth and Their Functions



The Digestive System

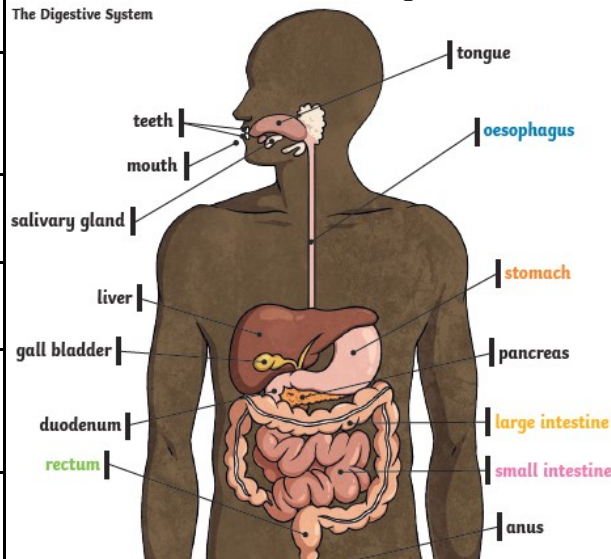

Resources	Safety Cards
<ul style="list-style-type: none"> Apples Skull models Plastic bags / tights 	<ul style="list-style-type: none"> Card 4 - Food Card 6 - Teeth Card 8 - Organs

What key knowledge will I have by the end of this unit?

- There are different groups of food needed by the body.
- Different teeth do different jobs.
- Different animals are adapted to eat different types of food.
- Food is broken down by the teeth and further in the stomach and intestines where nutrients go into the blood.
- The blood takes nutrients around the body.
- Animals are made from the food they eat.

What key skills will I have by the end of this unit?

- Safety in science
- Scientific Models – Eat well Plate / Digestive System / Teeth
- Use of secondary information – skulls
- Classifying animals based on teeth and diet
- Scientific diagrams labelled – teeth / digestive system
- Using scientific evidence to ask and answer questions

In KS1:	In Year 3:	In Year 4:	In Year 5:	In Year 6
<ul style="list-style-type: none"> Identify and name a range of animals Describe the structure of common animals Food chains Identify sources of food 	<ul style="list-style-type: none"> Animal skeletons, joints and muscles Plant reproduction 	<ul style="list-style-type: none"> Animals live in a range of habitats Food chains Teeth and the Digestive system 	<ul style="list-style-type: none"> Animal life cycles The heart 	<ul style="list-style-type: none"> Grouping animals including microorganisms Evolution and inheritance